



GARDEN CLUB
OF VIRGINIA

ANNUAL REPORT

the path forward

2021-2022



DEAR MEMBERS AND FRIENDS,

It is with great pleasure that this Annual Report of the Garden Club of Virginia is presented for your review. This is an opportunity to highlight our organization's accomplishments during the July 1, 2021 - June 30, 2022 fiscal year and to acknowledge and thank our many generous donors. Gifts made in honor or in memory of friends or loved ones carry special meaning.

The mission of the Garden Club of Virginia is to *conserve the gifts of nature, to restore and preserve historic landscapes of the Commonwealth, to cultivate*

the knowledge and love of gardening, and to lead future generations to build on this heritage. Thanks to the coordinated efforts of 48 member clubs and with your philanthropic support, our organization will continue its century-long commitment toward ensuring an environmentally sound Virginia, honoring the integrity of its significant historic landscapes and inspiring others to do the same.

There was renewed energy and enthusiasm to move forward to learn, grow and thrive during this post-pandemic year. Educational opportunities were broadly shared through webinars, workshops, field trips and forums, as well as horticulture, photography and artistic design flower shows and demonstrations.

The Garden Club of Virginia's commitment to the preservation of historic landscapes in Virginia was underscored with the dedication of four major landscape restorations at Poplar Forest, the Poe Museum, Stratford Hall and William & Mary, made possible by members' efforts to host Historic Garden Week each year. Our adoption of a position for the statewide protection of native plants supported our mission and an updated Strategic Plan provides a vibrant vision for the future of our organization.

We are grateful for and hope to inspire continued philanthropic support from our members, clubs, sponsors and friends in order to provide exceptional programs and educational opportunities, support community initiatives for our member clubs, and continue our dedicated and steadfast impact across Virginia.

Missy Buckingham

Missy Buckingham, *President 2020-2022*
GARDEN CLUB OF VIRGINIA



REFLECTIONS OF GENEROSITY

Edith Wharton said, "There are two ways of spreading light: to be the candle or the mirror that reflects it."

On a hot summer afternoon, a four-person crew re-installed one of seven large mirrors that grace the Kent-Valentine House, the historic landmark property that serves as the Garden Club of Virginia's headquarters. This mirror underwent months of conservation by a craftsman specializing in fine art restoration and gilding.

Like the other mirrors, it was a gift of the Valentine family and likely was crafted in New York in the third quarter of the 19th century, according to a fine art appraiser. She described this particular mirror as an "Eastlake carved gessoed and gilded overmantle mirror...one of a matched pair (rare)."

Thanks to the generosity of individual donors and member clubs, the Garden Club of Virginia was able to restore these exceptional mirrors as part of our Centennial campaign to conserve and refresh the Kent-Valentine House. The mirrors now gleam in their original splendor, reflecting the crystal chandeliers and beautiful interior.

Some may ask, "What does a garden club have to do with mirrors?"

For the Garden Club of Virginia, it's easy to make the connection. An important tenet of our mission is to preserve the past for future generations. We apply the same meticulousness to the care of the Kent-Valentine House furnishings and its grounds as we do for preserving natural environments and historic public landscapes throughout Virginia.

Your gifts help to embrace high standards of research and expertise. You help us to accurately restore and preserve noteworthy places. And thanks to you, the Garden Club of Virginia continues to shed new light on conservation and nature-related interests, informing and inspiring countless individuals and initiatives each year.

We are grateful for the many reflections of generosity that help the Garden Club of Virginia spread the light. Thank you.

Andrea Butler

Andrea Butler, *Executive Director*
GARDEN CLUB OF VIRGINIA

The mission of the Garden Club of Virginia is to conserve the gifts of nature, to restore and preserve historic landscapes of the Commonwealth, to cultivate the knowledge and love of gardening, and to lead future generations to build on this heritage.

**THE GARDEN CLUB OF VIRGINIA GRATEFULLY
ACKNOWLEDGES GENEROUS DONORS
FROM JULY 1, 2021 TO JUNE 30, 2022**

REGENCY TERRACE

\$10,000 AND ABOVE

Bartlett Tree Experts
Hilldrup

Hunton Andrews Kurth LLP

Elisabeth Reed Carter Charitable Lead Trust
Matthew and Genevieve Mezzanotte Foundation
The Robert & Bessie Carter Foundation
Barbara J. Fried

ALPINE GARDEN

\$5,000 TO \$9,999

Mraz Charitable Trust
Oakwood Foundation
Clarkie and Tom Eppes

PRESIDENT'S PARTERRE

\$1,000 TO \$4,999

Investment Management of Virginia LLC

Barbara Backus	Heidi F. James
Virginia Voght Banchoff	Mary Mac Laing
Gardy Bloemers	Debbie Lewis
Nancy F. Bowles	Marshall T. Lynch
Missy Buckingham	Mary L. Mackall
Roy and Jane Cherry	Catherine P. Madden
Allison Clock	Mary Wynn Richmond McDaniel
Pamela Combs	Katherine T. Mears
Jane Milton Cowles	Elizabeth P. Miller
Candace Carter Crosby	Kimbrough K. Nash
Jill Dickens	Laurie Petronis
Mr. and Mrs. G. Slaughter Fitz-Hugh III	Betsy Quarles
Florence Bryan Fowlkes	Mr. and Mrs. W. Taylor Reveley III
Mr. and Mrs. William H. Goodwin, Jr.	Kaye Smith
Margaret L. Gordy	Joyce P. Stevens
Glenna Graves	Jefferson S. Strider
Betsy Butzner Greene	Mary Glen Boyd Taylor
Julie Grover	Emily Vranian
Perry S. Guy	Wendy Walker
Linda and Ted Hanson	Cabell Goolsby West
Bob Henkel	Dr. and Mrs. David C. Whitehead, Jr.
Mrs. Elizabeth T. Herbert	Betsy Worthington



Blandy Experimental Farm

Photo by Georgiana Watt

BOXWOOD MAZE

\$500 TO \$999

Academy Center of the Arts
Younger Construction Corporation
The Bank of American Foundation Inc.

The Cameron Foundation
The Boxwood Garden Club
The James River Garden Club

Betsy Rawls Agelasto
Kathryn S. Allen
Susan P. Amonette
Dottie Ballard
Anne Beals
Charlotte S. Benjamin
Jody Branch
Sally Guy Brown
Andrea Butler
Jeanette Cadwallender
George E. Calvert, Jr.

Kris Carbone
Beth Robbins DeBergh
Maria Eldredge
Ann Gordon Evans
Leigh Y. Farmer
Joan Ferrill
Rossie Fisher
Mary Frediani
Margaret C. Hager
Elizabeth Stoll Harrington
Liz S. Hart

Margaret Henderson
Lucy Huff
Joyce C. Jaeger
Missy Janes
Mrs. Betty Massie Jenkins
Mr. and Mrs. Fitz Johnson
Jennifer Kelley
Mary Ann B. Lamb
Rennie McDaniel
Tricia McDaniel
Tina Millner
Martha F. Moore
Becky O'Brian
Mary Jane O'Neill
Helen Raney Pinckney
DeLane Porter

Agnes Richard
Tricia Russell
Gay Savage
Mary Serock
Jennifer Sisk
Dianne Nea Spence
Katie and Tripp Spencer
Lois Spencer
Mr. and Mrs. Addison B. Thompson
Ned and Laura Valentine
Kay Van Allen
Ellen Van Thiel
Kitty Lee Wafle
Crystal Wass
Rene Haeger Wenleder
Susan Wynne



Historic Garden Week at Eyre Hall

Photo by Diane Ginsberg

HEALING GARDEN

\$250 TO \$499

Albemarle Garden Club
The Ashland Garden Club
The Blue Ridge Garden Club
The Brunswick Garden Club
The Garden Club of Fairfax

Victoria Alexander
Courtney Andrews
Kathryn and Jason Angus
Crystal Austin
Susan L. Bailey
Anne G. Baldwin
Sandra S. Baylor
Sharon F. Beale
Vickie W. Blanchard
Kae Bolling
Debbie Bonnewell
Betsy Brantley
Margaret T. Brockenbrough
Mary Louise Brown
Jesse and Sandy Canada
Julie Chapin
Sherrie and Gordon Chappell
Nancy N. Cheely
Lilliboo Cronly
Mrs. C. A. Cutchins IV
Ann T. Darling
Eeda Dennis
Libby Devlin
Michele Mixner DeWitt
Mrs. Frank T. Ellett
Frances H. Ellis
Ann Fauber
Jill Fees
Anne and Joe Foster
Carol S. Fox
Nan C. Freed
Tricia H. Garner
Susan T. Garrett
Susan S. Gaston
Virginia Gillock
Jean E. R. Gilpin
Mrs. Teel Goodwin
Miriam L. Green
Missy Gullquist
Greta I. Gustavson
Celie Harris
Janet G. Hickman, MD
Joy Hilliard and Tom Courville
Mary Jane Hobbs
Lynn and John Hooff
Mary Horton
Evelyn P. Hutchens
Kathy Hutcheson
Linda W. Isley
Mrs. Joseph L. Jennings III

Gabriella Garden Club
The Huntington Garden Club
The Princess Anne Garden Club
The Tuckahoe Garden Club of
Westhampton

Robyn Fox Johnsen
Mary Ann Johnson
Leila H. Jones
Sidney Jordan
Tata Kellam
Meredith R. Lauter
Betty H. Lesko
Calder Loth
Rebecca Miller Mahon
Lynne Bohon Manning
Alice S. Martin
Mrs. Paul T. McWane
Trudy Melvin
Karen C. Miles
Susan S. Mullin
Suzanne S. Obenshain
Bobbi Oldham
Patty Olivieri
Frances Padden
Carla Passarello
Mrs. Chet Rabon, Jr.
Susan J. Rawles
Sherry Rawls-Bryce
Ann R. Reed
Bootsie Rogers
Janet F. Rosser
Patricia T. Sauer
Dale Payne Sayers
Lucinda Smith Seale
Mr. and Mrs. Charles H. Seilheimer, Jr.
Anita L. Shull
Sally Simmons
Christine Perdue Smith
Cora Sue Spruill
Debby Stevenson
Jane Owen Stringer
Gina Sullivan
Nancy Sullivan
Christina Teague
Patsy Thompson
Rab Thompson
Mr. and Mrs. W. Taliaferro Thompson III
Anne Tilney
Sherilyn Irving Titus
Cassie Van Derslice
Jane B. White
Nancy Wood
Lauren Woolcott
Sarah Jane and Russell Wyatt
A. Thomas Young

* Deceased

ANNUAL BORDER

\$100 TO \$249

Riverside Roof Truss LLC
Denton Family Charitable Foundation
Joseph Family Foundation
The Lore Kann Foundation

The Augusta Garden Club
The Charlottesville Garden Club
The Garden Club of the Eastern Shore
The Elizabeth River Garden Club
Junior Virginia Beach Garden Club
The Garden Club of Norfolk

Anonymous
Mimi Abel-Smith
Dana H. Adams
Cathy G. Adams
Jan Albaum
Margaret C. Anderson
Anne K. Avery
Mary A. Bacon
Erma Baker
Joan M. Baker
Nancy Baker
Winn Ballenger
Rebecca R. Balzer
Sarah E. Bass
Mrs. John E. Bassett III
Mason Beazley
Joanne Beck
Leslie B. Belvin
Ilona E. Benham
Shirley E. Bevans
Bette Bibee
Wanda Blalock
Ingeborg Bock
Carolyn Bottger

The Garden Study Club
Hillside Garden Club
Leesburg Garden Club
The Lychburg Garden Club
The Nansemond River Garden Club
The Garden Club of the Northern Neck
The Petersburg Garden Club
Rivanna Garden Club
The Spotswood Garden Club
The Virginia Beach Garden Club
The Garden Club of Warren County
The Williamsburg Garden Club

Jane Frost Bowden
Hylah Boyd
Judith H. Boyd
Julia Boyd
Anna Boykin
Matilda and John Bradshaw
Gail Braxton
Suzanne W. Bresee
Lynda H. Briggs
Cecilia Brown
Eleanor Brown
Judy Brown
Jody Walton Bundy
Terry Buntrock
Linda Burkett
Sandy Burroughs
Mrs. Allen Bynum, Jr.
Sharon Byrd
Gigi Birdsong Calvert
Kimbal Campbell
Lisa Caperton
Mrs. Henry St. G.T.
Carmichael III
Kathleen M. Carter



Oak Spring

GCV members enjoyed a beautiful fall day at Oak Spring and Rokeby Farm.

ANNUAL BORDER *cont.*

Lauren M. Carter
Meredith Caskie
Suzie Castern
Carol Cavanaugh
Ann Cazares
Terry M. Chandler
Susie Chatfield-Taylor
Anne Chewning
Joyce C. Childress
Melanie F. Christian
Kitty Claiborne
Gail Clark
Kathryn H. Clary
Beth Coleman
Marylouise R. Coolidge
Shannah Parks Cooper
Anne-Marie Cordingly
Hannah Cox
Martha P. Craddock
Berenice D. Craigie
Martha Boxley Creasy
Pat Creech
Cathy M. Creekmore
Ann Kiley Crenshaw
Anne Geddy Cross
Mrs. Carl L. Darron
Penny Dart
Tessa E. Davis
Carol Day
Anne Marie De Arment
Jolly deGive
Nancy Dempsey
Mary Byrd Denham
Mary L. Denny
Jennifer Dick
Claiborne Dickinson
Lis S. Doley
Stuart Dopp
Brenda W. Duff
Midge J. Eason
Joan C. Eliot
Heather H. Ellett
Judy M. Epperly
Donna Sims Ernest
Bracken R. Erwin

Mr. & Mrs. William F. Etherington
Jenny Evans
Millie Faucett
Alison Fauls
Lolli Fensterer
Laure D. Ferguson
Sarah B. Findley
Sarah G. Finney
Cyndi Fletcher
Kathy S. Flowers
Mrs. Lou Flowers
Cheryl L. Fockler
Patricia P. Fox
Janet Dunn Frantz
Kay C. Freeman
Sandra Friedlander
Paige D. Frith
Mary and John Fritsche
Caroline H. Furr
Mary and James Gardiner
Eleanor E. Gardner
Judy Garland
Mrs. Muscoe R.H. Garnett, Jr.
Mary H. Gibbons
Deborah Gill
Brenda Gilman
Mary Bruce H. Glaize
Liz Goffigon
Carrie Goodman
Amanda Graham
Adelaide Grattan
Lee Guerry
Bradley Gunter
Patricia M. Hammond
Austin Cary Hancock
Elizabeth B. Hardy
Sara Hargrove
Elizabeth H. Harper
Mrs. George R. Harris
Jil Harris
Ann E. Harry
Carolyn Helfrich
Donna Henderson
Ted and Pam Henifin

Edie Hessberg
Ruth J. Hill
Kathleen Stanton Hobson
Naomi Hochhaus
Susan G. Hodges
Sarah S. Hodgkin
Linda F. Holden
Lucie Holland
Elizabeth M. Holsinger
Molly S. Hood
Lynn Hornsby
Mac Houfek
Sara Houff
Susan A. Howard
Sarah Huddleston
Beverly Hudson
Carol Hughes
Archer Hunt
Patricia H. Hunter
Paula Z. Irons
Sally James
Anne M. Jennings
Robin Johnson
Lou Jordan
Linda Kaufman
Aileen Wilson Kelly
Jude Kelly
Mr. and Mrs. Doug Kendrick
Beverly G. King
Fran King
Patricia R. King
Ann Kington
Sally Old Kitchin
Janet Knopf
Sky Larsen
Lisa P. Laughon
Meg Laughon
Cathy Moore Lee
E. Preston Lee
Gladys Lewis
Ingrid Hinckley Lindsay
Lorie M. Lower
Bebe Luck
Barbara B. Luton
Catherine Lynn
Joan N. Lyons
Ginni Mackenzie
Victoria MacMillan
Anne Alexander Marshall
Gale Martin
Elizabeth Maser
Judy L. Mazzucchelli
Mary Leigh McDaniel
Chrissy McDermott
Marcia McGrath
Jerry McKinney
Jeanette Felton McKittrick
Ardis S. Merritt

Patricia T. Merson
Monica T. Monday
Linda Montgomery
Forrest D. Moore
Joyce Moorman
Sue Ann Morgan
Mr. and Mrs. Donald Morin
Nancy and Dewey Morris
Louise Morton
Pam Moskal
Susan R. Mote
Kate Muller
Ann Elizabeth Murchison
Merrick Murray
Nina Mustard
Mr. and Mrs. Derek Naughton
Mary C. Newman
Sylvia Newman
Mrs. John A. Nolde, Jr.
Caroline H. Norman
Jamie A. Old
Anne T. Overman
Susan Overton
Jace and Alisa Padden
Mary Parsley
Claudia Patterson
Carter Paxton
Johanna Perakes
Judy B. Perry
Betty Phelan
Betty Lou Pigg
Becky Porter
Andrea L. Pozez
Dianna Price
Liz Price
Lauren S. Prince
Mary Queitzsch
Patricia M. Rabil
Mary R. Reed
Diana Reynolds
Harriet T. Reynolds
Linda D. Reynolds
Susan Rhodes
Linda Richards
Schuyler Richardson
Alyce Rideout
Mary S. Riley
Jennifer Rinehart
Susan Ripol
Elizabeth W. Robertson
Susan F. Robertson
Susan G. Robertson
Joanie Robins
Michaela Robinson
Drake and Corvell Rogers
Sue W. Rosser
Mary Ellen Rotondo
Meredith Rutter



Missy Ryan
Elizabeth P. Sablik
Susan Sawyer
Mary Ann Schmidt
Meredith Stanley Scott
Mrs. Prewitt Semmes Scripps
Chris Scully
Ann F. Sears
Joan Sewell
Virginia W. Shelor
Martha R. Sherman
Kay Spindle Shiflett
Alice K. Smith
Belle Smith
Ann P. Sniffin
Kim Snyder
Misty and Tom Spong
Mrs. Brad R. Stanley, Sr.
Hollis S. Stauber
Julie Stone
Mrs. Charlton B. Strange, Jr.
Kit Sullivan
Martha Sutherland
Anita C. Tadlock
Sue C. Taylor
Carol Temple
Judy Boyd Terjen
Mary Nelson Thompson
Mrs. W. McIlwaine Thompson, Jr.
Alice Tilghman
Sally Travis
Susan Tufts

Jenny Tugman
Janet B. Tutton
Elizabeth K. Umstott
Ellen K. Upton
Virginia Vinyard
Karen Wachtmeister
Alison S. Walden
Ann Hayward Walker
Bernice S. Walker
Barbara Warder
Donna M. Ware
Anne Warlick
Milly Wassum
Mrs. Michael Watt
Joan K. Wehner
Jane Wells
Linda and Mark J. Wenger
Mrs. Donald W. Westfall
Betty Hurt Wetherington
Patricia E. White
Catherine Whitham
Carole Whittle
Debi P. Whittle
Denise Wilkerson
Cathy Williams
M. Douglas Wise-Stuart
Wohlgemuth Family
Mina W. Wood
Suzanne Worsham
Mary Denny Wray
Suzanne Wright
Judith C. Wright
Kate Zullo



Daffodil Chairman (2020-2022) Nancy McLaughlin and Conservation and Beautification Chairman (2020-2022) Allison Clock

KNOT GARDEN

UP TO \$99

Give Lively Foundation Inc.
Rookie's

Partnership Wealth Management

The Hampton Roads Garden Club
The Garden Club of the
Middle Peninsula

Mill Mountain Garden Club
Roanoke Valley Garden Club
The Warrenton Garden Club

Anonymous
Pearl R. Adamson
Katherine Adamson
Polly Anderson
Jennifer W. Andrews
Susan Armfield
Frazier Aronhalt
Angela W. Barksdale
Leigh S. Barth
Samantha Bishop
Tommie Blackmon
Susan Blackwell
Jennifer Blackwood
Anne T. Bland
Burgess Bradshaw
Tricia Branch
Mary Dame Broad
Archer C. Burke
Catherine Capps
Candy Carden
Helen Carter
Susan P. Cash
Claire Frances Cassada
Diane S. Chapin
Jane D. Cheadle
Daphne W. Cheatham
Martha K. Coates

Linda Consolvo
Jennifer M. Constine
Susan C. Coogan
Margaret Copeland
Ranny Corbin
Isabel C. Correll
Cecile A. Cox
Mrs. James P. Cox III
Bonnie W. Cricchi
Lynn E. Cross
Ginna Cutchin
Nancy K. Dickerson
Kathleen F. Dickinson
Sarah Drake
Joe Drumheller
Jane Edwards
Sue M. Eley
Martha Elton
Julie B. Ericksen
Elizabeth G. Evans
Rebecca P. Farrar
Betsy Feldmann
Jayne Feminella
Dorothy E. Ferrell
Ann Fisher
Karin S. Fleischman
Beverly Flippo

Mary C. Foley
Laura Francis
Carroll G. Frohman
Elizabeth C. Galloway
Cordelia Gary
Janet Gibson
Diane Ginsberg
Missy Goode
Susan A. Graves
Kimberley P. Griffith
Jennifer M. Griffiths
Michelle Hamner
Catherine Harcus
Anne Harrison L. Harris
Sally Harris
Mona C. Harrison
Lenka Harvie
Isabel Hatchett
Susan C. Henderson
Donna S. Herbert
Nancy L. Holcomb
Marian D. Howell
Lynn H. Hower
Gay Carpenter Huffman
Carol Hunter
Maureen Hutchens
Elizabeth Hutchins

Janine M. Jacob
Katherine James
Mary C. Johnson
Martha Jones
Elaine Kastelberg
Ellen Kelso
Birgit Kingsbury
JoAnne H. Kinnamon
Paige B. Kremp
Bonnie C. Law
Rosalie F. Leigh
Tara Little
Kristine Lloyd
Julie LoCicero
Jacqueline M. Locke
Lyde Longaker
Paige A. Lubman
Deena Lugar
Amanda V. Lupold
Mr. and Mrs. William
J. Lynch, Jr.
Anne Viperman Madonia
Mary C. Malbon
Mrs. John H. Maser
Lucinda W. May
Judi McCormick
Glenda McKinnon
Ann Harvey McMurray
Rebecca B. Meeker
Elisabeth F. Miles
Marilyn Millard
Sally Najjar Miller
Ann Milliman
Ann S. Moir

Susan Morris
Elizabeth Palmer Mossman
Susan and William Mulligan
Frances Neal
Kathleen Nevill
Tommi Nevin
Alice Nicholas
Lois M. Nichols
Carol Seaton Norfleet
Libbey Oliver
Merry Abbitt Outlaw
Susan M. Overstreet
Nancy Philpott
Rebecca Price
Jane M. Purrington
Ellen Ramsey
Sue Ramsey
Ann Reamy
Annie Rex
Jordan Richards
Barbara D. Roberson
Robin Roberts
Sue F. Rogers
Cynthia Roscoe
Susan H. Rountree
Lindsay Ryland
Linda G. Sargent
Lena Scott
Sally Seward
Betty Shaw
Martha S. Sides
Faye Sims
Betsy Sisson
Hyte G. Smith

Linda K. Smith
Lori Barker Smith
Lisa B. Soltis
Ellen H. Soyars
Debbie Spencer
Pam Stevenson
Sharon Stiles
K. Darlene Talbott
Debbie Tanner
Meghan Taylor
Shannon Taylor
Suzanne S. Taylor
Becky Tench
Betsy Terhune
Carolyn Thacker
Brooke K. Thompson
Lauren Thompson
Debbie Toms
Leann Tucker
Lee Turlington
Cathy Tyler
Lacey P. Varner
Sandra von Schilling
Barbara Walsh
Peyton Wells
Lainy Wilhelm
Alice R. Wilkerson
Emily L. Wilkinson
Lucy Wilson
Shelly Wiltshire
Sarah Heim-Johnson Wootton
Kimberly Wright
Marion Zimmermann



Annual Meeting

The 102nd Annual Meeting was hosted by Three Chopt Garden Club in Richmond in May 2022.



GREEN ARROW SOCIETY

We are sincerely grateful to the members and friends who have chosen to leave a lasting legacy by including the Garden Club of Virginia in their estate plans.

Margaret Bemiss+
Gail Braxton
Margaret T. Brockenbrough
Sally Guy Brown
Deedy Bumgardner
Beverly I. and Wirt A. Christian, Jr.+
Lee Stuart Cochran+
Janet Jackson Dennis+
Clarkie and Tom Eppes
Jean E. R. Gilpin

Bob Henkel
Patricia Reid Webb Leggett+
Ingrid Hinckley Lindsay
Mary Wynn Richmond McDaniel
Katherine T. Mears
Helen Turner Murphy+
Cabell Goolsby West
Susan B. Wight
Mina W. Wood

+ Deceased

 GARDEN CLUB
 OF VIRGINIA
Centennial
 1920-2020

The following individuals, foundations and member clubs made gifts to refurbish the Kent-Valentine House, in honor of the Garden Club of Virginia's Centennial, and restore its gilded mirrors to their original splendor. Special thanks to the **Mary Morton Parsons Foundation** for its lead matching gift.

Rob Alexander	Sylvia Newman
Vicky Alexander	Frances Padden
Patricia Bonham	Carla Passarello
Jody Branch	Kathryn Quarles
Deedy Bumgardner	Agnes Richard
The Cameron Foundation	Sue Rosser
Elisabeth Reed Carter Charitable	William H., John G., Emma
Lead Trust	Scott Foundation
Barbara Catlett	The Seilheimer Foundation
Linda Consolvo	Linda Schlesinger
Frederic Cox	Sherilyn Titus
The Overton & Katharine Dennis Fund	Ellen Upton
E.B. Duff Charitable Lead	Linda Wenger
Annuity Trust	Ben and Kitty Lee Wafle
Ann Gordon Evans	Cabell Goolsby West
The Family of Harry Frazier III	Susan Wight
Martha Geiger	Betsy Worthington
Jean E. R. Gilpin	
Thomas Gilpin	The Ashland Garden Club
Alice Goodwin	The Boxwood Garden Club
Bonnie Greenwalt	The Blue Ridge Garden Club
Julie Grover	The Elizabeth River Garden Club
Lexie Haglund	The Garden Study Club
Ann Heller	The Garden Club of the Eastern Shore
Robert Henkel	The Garden Club of Gloucester
Ingrid Hinckley Lindsay	and Mathews
Lucy Huff	The Hunting Creek Garden Club
Mary Ann Johnson	The Huntington Garden Club
Debbie Lewis	The James River Garden Club
Catherine Madden	The Lynchburg Garden Club
Alice Martin	The Petersburg Garden Club
Sue W. Massie Charitable Trust	The Princess Anne Garden Club
Lynn McCashin	The Rappahannock Valley Garden Club
Tricia McDaniel	The Spotswood Garden Club
Matthew and Genevieve Mezzanotte	Three Chopt Garden Club
Foundation	The Tuckahoe Garden Club
Josephine Miller	The Warrenton Garden Club
Nina Mustard	The Williamsburg Garden Club

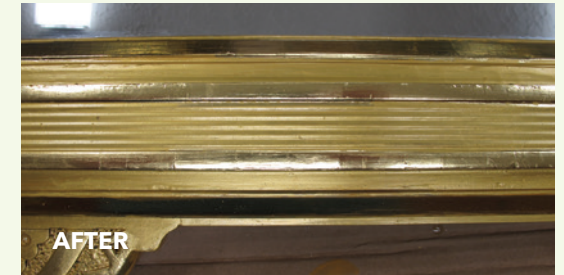
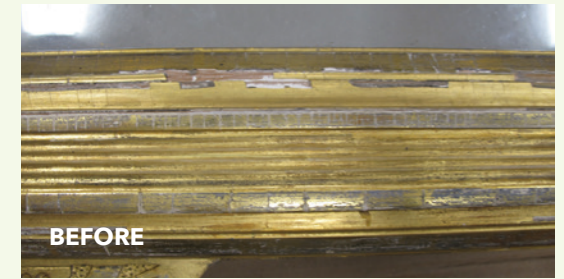

GARDEN CLUB
OF VIRGINIA

Historic Garden Week

2022 HONOR ROLL OF SPONSORS

We thank these sponsors for their gifts of \$1,000 or more.

Arborscapes	Lewis Insurance Associates
At Altitude Gallery	LH Gardens
Atlantic Union Bank	Julie Finley Liebler
Back East Landscaping	Berkshire Hathaway Home Services
Bailey Grey Interiors	Long & Foster
Bank of the James	Mr. and Mrs. William J. Lynch, Jr.
Bartlett Tree Experts	Manry Rawls LLC
Mason Montague Bavin and Vici Boguess	Marsh & McLennan Agency
Beecroft & Bull	Martinsville Henry County EDC's Tourism Division
Bennett's Creek Nursery	Mary Washington Hospital Foundation
Blue Ridge Bank	McEarney Associates, Inc. REALTORS
Bronco Federal Credit Union	Mitford Museum
The Canada Company	Mount Vernon
Cape Charles Properties, LLC	Dr. and Mrs. Lloyd F. Moss, Jr.
Checkered Flag	North Street Market
Chincoteague Resort Vacations	Nottoway Financial Group
City of Virginia Beach Convention & Visitors Bureau	Melissa Oransinski with CMS Mortgage Solutions
MaryLouise Coolidge	Palladium Registered Investment Advisors
Cornerstone Siteworks	Piedmont Community Health Plan
Davenport & Company	PNC
Ralph W. Dodd & Associates, LLC	The David E. Post Family Foundation
Eastern Shore Custom Carts	Randall Kipp Architecture
Ellwood Thompson	Louis Rogers
Everyday Gourmet	Beth Sayers & Pam Moskal
Ferguson	The Shops at Stonefield
First Bank	ShoreDog
Flippo Lumber	Siska Aurand
Friends of Historic Richmond	Sneed's Nursery
The Globe	South River Irrigation LTD
Michael Godin	Stone House Farms
Hayley Toyota Scion	Styer Landscaping
Carolyn Helfrich Floral and Landscape Design	Dickie and Louise Tayloe
High Cotton Fine Home	TCV Trust & Wealth Mgt.
Furnishings & Gifts	Tizzone Wine Bar
HOME Magazine	Towne Bank
Carter Hotchkiss & Gina Pitrone	True Timber
Hyman Brothers	Van Yahres Tree Company
Richard D. & Carolyn W. Jacques Foundation	VegOut Organics
Janet Brown Interiors	Virginia Land & Homes
JW Townsend Landscapes	Virginia National Bank
KDW Home	The Wandering Petal
Keswick Hall	Wildan Foundation
Lawns and Gardens Plus	Willis Furniture
Lemon Cabana	WPL Site Design
	Yellow Umbrella



Members of the GCV Restoration Committee at the presentation of the restored Enchanted Garden to the Poe Museum on April 5, 2022.



GIFTS IN KIND

Hilldrup
Pharsalia
Vogue Flowers/Floramax
Karen Cogar
Jane Edwards



Dogwood Lane

Photo by C. Renee Martin, Courtesy of Scenic Virginia



GCV President (2020-2022) Missy Buckingham presented Peggy Cornett an Honorary Membership in the Garden Club of Virginia at the 2021 Board of Governors Meeting in Lynchburg.

TRIBUTE GIFTS FOR GCV FUNDS

The Garden Club of Virginia has separate funds to support distinct pillars of our mission. Gifts to all funds except the Annual Fund are restricted to specific purposes. Many donors have made tribute gifts in honor of and in memory of others to these funds. The Garden Club of Virginia sends acknowledgment of these gifts to the honorees or to surviving family members.

THE ANNUAL FUND helps to provide the resources needed to fulfill the GCV's mission.

THE COMMON WEALTH AWARD provides competitive grant funding for community-based projects led by our member clubs.

THE CONSERVATION FUND supports the GCV's educational programming, fellowships and advocacy to promote conservation and environmental stewardship.

THE ENDOWMENT FUND ensures that the GCV will maintain its leadership role in restoration, conservation, education and beautification well into the future.

THE RESTORATION FUND helps the GCV restore, preserve and protect historic public landscapes and gardens for future generations.



The University of Virginia Pavilion Gardens

Donor

In Memory Of

ANNUAL FUND

The Ashland Garden Club
 The Charlottesville Garden Club
 The Garden Study Club
 The Hampton Roads Garden Club
 The Huntington Garden Club
 The Garden Club of the Middle Peninsula
 The Garden Club of the Northern Neck
 The Princess Anne Garden Club

Roanoke Valley Garden Club
 The Garden Club of Warren County

Suzanne Huff
 Achsah Henderson
 Nancy Bondurant
 Ranny Waddill
 Mary Sherwood Holt
 Dorothy Cronk
 Patricia King
 Katharine Crittenden,
 Geraldine Molloy
 Lillian Hagan
 Peggy Heyden, Scottie Thomson

Betsy Rawls Agelasto
 Debbie Bonnewell
 Jane Frost Bowden
 Cecilia Brown
 Linda Burkett
 Kimbal Campbell
 Helen Carter
 Kathleen M. Carter
 Kitty Claiborne
 Susan C. Coogan
 Mrs. Carl L. Darron
 Beth Robbins DeBergh
 Eeda Dennis
 Maria Eldredge
 Rebecca P. Farrar
 Dorothy E. Ferrell
 Ann Fisher
 Cyndi Fletcher
 Sandra Friedlander
 Cordelia Gary
 Sally Harris
 Lynn Hornsby
 Beverly Hudson
 Lou Jordan
 Fran King
 Patricia R. King
 Mary Ann B. Lamb
 Sky Larsen
 Mrs. John M. Maser
 Judy L. Mazzucchelli
 Mrs. Paul T. McWane
 Louise Morton
 Susan R. Mote
 Mrs. John A. Nolde, Jr.
 Betty Lou Pigg
 DeLane Porter
 Andrea L. Pozez
 Mary Queitzsch
 Sue Ramsey
 Jennifer Rinehart
 Drake and Corvell Rogers
 Gay Savage
 Mr. and Mrs. Charles H. Seilheimer, Jr.
 Sally Seward
 Lori Barker Smith
 Lois Spencer

W. Tayloe Murphy
 Kathy Protogyrou
 Emma Frost
 Elizabeth Brown
 Ethelene Cobb
 Lt. Col. Robert R. Harms USA Ret.
 Marshall Kiser
 Margaret Mordecai, Emily Slingluff
 Bessie Carter
 Barbara Catlett
 Kathleen Glass
 Scottie Thomson
 Judy Acheson, Jean Brown
 Barbara Catlett
 Carol Deaton
 Irene Owen
 Brenda Hutton
 Colleen Hamlin
 Nancy McGill
 Natalie Sowers
 Ranny Waddill
 Cam Williams
 Bill Hudson
 Sophie Bass
 Patricia King
 Helen Murphy
 Norvell Lamb
 Elsie Chamberlain
 Sally Maser
 Joan Elliott
 June Simmons
 Barbara Willis
 Cecilia Diehl
 Sally Smith
 Carol Deaton
 Barbara Willis
 Barbara Catlett
 Virginia Queitzsch
 Patricia King
 Jill Rinehart
 Anne O'Donnell
 Hunter Savage
 Helen Murphy
 Martha Shackelford
 Nancy Barker
 Helen Murphy

Donor

In Memory Of

ANNUAL FUND cont.

Pam Stevenson
K. Darlene Talbott
Meghan Taylor
Sue C. Taylor
Brooke K. Thompson
Patsy Thompson
Lacey P. Varner
Betty Hurt Wetherington
Denise Wilkerson
Wohlgemuth Family
Mina W. Wood
Susan Wynne
A. Thomas Young

Betty Carol Stevenson
Robert Winstead
Lucy Gunn
Irene Owen
Anne O'Donnell
Anne O'Donnell, Barbara Willis
Elizabeth Varner
Christine Kemper
James Berdis
Bill Rector
W. Tayloe Murphy
Eleanor Snodgrass
Page Young

ENDOWMENT FUND

Gabriella Garden Club
Leesburg Garden Club
George E. Calvert, Jr.
Ann T. Darling

Kathryn Wyatt
Joan Elliott
Gay Birdsong, Yancey Birdsong
Barbara Catlett

CONSERVATION FUND

The Garden Club of Norfolk

Indiana Bilisoly, Allene Hull,
Shirley Roberts, Patricia White

Jean E. R. Gilpin
Jeanette Felton McKittrick

W. Tayloe Murphy
W. Tayloe Murphy

KENT-VALENTINE HOUSE FUND

Missy Buckingham
Sherilyn Irving Titus

Barbara Catlett
Barbara Catlett

RESTORATION FUND

Partnership Wealth Management
Margaret L. Gordy
Jacqueline M. Locke

Valery Roesen
Louise Hopkins
Jaquelin Lamond

Donor

In Honor Of

ANNUAL FUND

Denton Family Charitable Foundation
Mraz Charitable Trust
The Augusta Garden Club
The Boxwood Garden Club
The Elizabeth River Garden Club

June Garber
Nancy Bowles
Fran Carden, Jennifer Kochard
Missy Buckingham
Betsy Brantley, Missy Buckingham,
Patricia Rabil
Diane Wilkinson & The Garden Club of
Fairfax 2021-2022 Leadership Team
Missy Buckingham, Edie Hessberg
Missy Buckingham
Missy Buckingham
Alison Conte
Jayne Feminella, Kathleen Short
June Garber, Heidi James
Missy Buckingham, Pamela DeBergh
Laura Lea Shuba
Leslie Coe

The Garden Club of Fairfax

Hillside Garden Club
The Huntington Garden Club
The Lychburg Garden Club
Mill Mountain Garden Club
The Petersburg Garden Club
The Spotswood Garden Club
The Garden Club of Warren County
The Warrenton Garden Club
The Williamsburg Garden Club

Katherine Adamson
Pearl R. Adamson
Kathryn and Jason Angus
Susan L. Bailey
Angela W. Barksdale
Leigh S. Barth
Mrs. John E. Bassett III
Ilona E. Benham
Vickie W. Blanchard
Kae Bolling
Debbie Bonnewell
Margaret T. Brockenbrough
Missy Buckingham

Pearl R. Adamson
Missy Buckingham
Missy Buckingham
Mill Mountain Garden Club
Missy Buckingham
Peggy Andrews, Meg Laughon
Martha Medley
Terry Chandler
Kit Sullivan
Forrest Moore
Greta Gustavson
Jean Davenport
GCV Board of Directors 2021-2022
Debbie Lewis
Missy Buckingham
Kathleen Vance
Jeanne Holden
Johanna Perakes
Conservation and Beautification Committee
Patricia Garner
GCV Development Committee
Missy Buckingham
William Riele
Allison Clock
Missy Buckingham
Missy Buckingham, GCV Staff &
William Riele
Madeline Mayhood
Anne Farrell
Missy Buckingham
Jennifer Kelley
Sara Hargrove
Julianna Stone
Patricia Lynch, HGW Committee,
Dolley Madison Garden Club
The Augusta Garden Club
Debbie Lewis
Berenice Craigie
Marguerite Old
Debbie Lewis

Kris Carbone
Mrs. Henry St. G.T. Carmichael III
The Charlottesville Garden Club
Roy and Jane Cherry
Allison Clock
Pamela Combs

Berenice D. Craigie
Candace Carter Crosby
Penny Dart
Beth Robbins DeBergh
Clarkie and Tom Eppes

Mr. & Mrs. William F. Etherington
Jenny Evans
Leigh Y. Farmer
Joan Ferrill
Elizabeth C. Galloway
Eleanor E. Gardner
Tricia H. Garner

Virginia Gillock
Jean E. R. Gilpin
Missy Gullquist
Patricia M. Hammond
Catherine Harcus



*The Reveley Garden Dedication
at William & Mary*

GCV President (2022-2024) Debbie Lewis, William & Mary President Katherine Rowe, former William & Mary President Taylor Reveley and Helen Reveley and former GCV Landscape Architect William Riele at the Dedication of the Reveley Garden at William & Mary.

*Donor**In Honor Of***ANNUAL FUND cont.**

Elizabeth H. Harper
 Mrs. George R. Harris
 Anne Harrison L. Harris
 Ruth J. Hill
 Naomi Hochhaus
 Kathy Hutcheson
 Sally James
 Mary C. Johnson
 Robin Johnson
 Sidney Jordan
 Nancy K. Dickerson
 Janet Knopf
 E. Preston Lee
 Bebe Luck
 Tricia McDaniel
 Marcia McGrath
 Trudy Melvin
 Ann Milliman
 Tina Millner
 Martha F. Moore
 Louise Morton
 Caroline H. Norman
 Jace and Alisa Padden
 Claudia Patterson
 Judy B. Perry
 Helen Raney Pinckney
 Liz Price
 Mary Queitzsch
 Diana Reynolds
 Rivanna Garden Club
 Susan F. Robertson
 Michaela Robinson
 Cynthia Roscoe
 Janet F. Rosser
 Sue W. Rosser
 Dale Payne Sayers
 Lucinda Smith Seale
 Jennifer Sisk
 Kim Snyder

Misty and Tom Spong
 Jefferson S. Strider
 Kit Sullivan
 Mary Glen Boyd Taylor
 Susan Tufts
 Jenny Tugman

Janet B. Tutton
 Wendy Walker

Jane Wells
 Peyton Wells
 Jane B. White
 Carole Whittle
 Cathy Williams
 Sarah Heim-Johnson Wootton
 Suzanne Worsham

Bette Albert
 Mina Wood
 The Hampton Roads Garden Club
 Jennifer Sisk
 Connie Kellam
 Mary Oder
 Virginia Gillock
 The Hampton Roads Garden Club
 Missy Buckingham
 The Hampton Roads Garden Club
 Pamela Combs, Alice Krebs
 Katherine Knopf
 Hylah Boyd
 Kimbrough Nash
 Missy Buckingham
 Glenna Graves, Donna Harper
 Stacey Davis
 Leslie Coe
 Jane Cowles
 Missy Buckingham, Jennifer Sisk
 Carolyn Helfrich, Patricia Lynch
 Jennifer Kelley
 Frances Padden
 Elizabeth Galloway
 Johanna Perakes
 Jennifer Sisk
 Missy Buckingham
 Edie Hessberg
 River Farm
 Kim Cory
 Mary Bacon, Page Fitchett
 Catherine Tyler
 Sally Guy Brown
 GCV Board of Directors
 Francine Smith
 Anne Cross
 Kimbrough Nash
 The Tuckahoe Garden Club of Westhampton
 Anne Kiser
 The Martinsville Garden Club
 Ann Heller, Quan McGough
 Betty Strider
 Missy Buckingham
 Missy Buckingham
 Nancy Lowry
 The Lynchburg Garden Club Board of
 Directors 2020-2022
 Missy Buckingham
 Katherine Mears, The Garden Club of
 the Eastern Shore, Andrea Butler,
 Cabell West
 Mary Louisa Pollard
 Jennifer Sisk
 Susan Wright
 Missy Buckingham
 Patricia Lynch
 Missy Buckingham
 Judith Gerow

*Donor**In Honor Of***ANNUAL FUND cont.**

Judith C. Wright
 Suzanne Wright

Dana Henderson
 Kimbrough Nash

COMMON WEALTH AWARD FUND

Mary Glen Boyd Taylor

Jody Branch

CONSERVATION FUND

The Garden Study Club
 Anne Beals
 Allison Clock

Stuart Webster
 Allison Clock
 Forrest Moore, GCV Staff, Barbara Walsh,
 Conservation Forum Committee,
 Environmental Fellowship Committee,
 Legislative Subcommittee,
 Legislative Workshop Participants

Linda Consolvo
 Anne-Marie Cordingly
 Jane Edwards
 Judy M. Epperly

Allison Clock
 Elizabeth Hamilton
 Allison Clock
 Allison Clock
 Nancy Holcomb

Laura Francis
 Nancy L. Holcomb
 Carol Hunter
 Mr. and Mrs. William J. Lynch, Jr.
 Anne Alexander Marshall
 Jeanette Felton McKittrick
 Sally Najjar Miller
 Forrest D. Moore
 Jamie A. Old
 Libbey Oliver
 Carla Passarello
 Cathy Tyler
 Barbara Walsh

Allison Clock
 Allison Clock
 Allison Clock
 Allison Clock
 Sally Harman
 Allison Clock
 Allison Clock
 Judy Epperly
 Allison Clock
 Allison Clock
 Allison Clock
 Carol Carter
 The Hunting Creek Garden Club
 Allison Clock

HISTORIC GARDEN WEEK FUND

The Boxwood Garden Club
 Tricia H. Garner

Amy Hudgens, Mignon Tucker
 The Petersburg Garden Club

RESTORATION FUND

The Brunswick Garden Club
 Gabriella Garden Club
 Sally Najjar Miller
 Susan S. Mullin
 Sue W. Rosser
 Betty Shaw

Betsy Worthington
 Sue Rosser
 Nancy Baker
 Mina Wood
 William Rieley
 Nancy Perkins

*Poplar Forest
 Presentation*

Restoration Committee
 Chairman (2020-2022)
 Betsy Worthington at
 the Poplar Forest
 Presentation on
 Oct. 14, 2021.



Treasurer's Report



During the fiscal year 2021-2022, the Garden Club of Virginia was able to return to some pre-pandemic normalcy with our meetings and programs, and it is reflected in our finances.

The Garden Club of Virginia operates on a fiscal year that began July 1, 2021, and ended on June 30, 2022. The budgets for the fiscal year were presented by the Treasurer to the Board of Directors and then to the membership for a vote of approval at the May 2021 GCV Annual Meeting. Beginning in FY2021, the Board separated the Operating Budget from the Historic Garden Week/Restoration budget, although this report will review both budgets as one whole.

The Garden Club of Virginia's largest source of revenue is our annual Historic Garden Week. While there were many improvements made to the tour logistics as a result of the pandemic, it was exciting for the tour to return to opening houses as well as gardens. The 2022 tour enjoyed its most impressive financial success in its 89 years with a net income of \$638,629. These monies fund our restoration and ongoing support of historic public landscapes throughout the commonwealth, and they fund landscape architecture fellowships.

The sources of operating funds for the GCV include membership dues, the annual fund, donations and sponsorships of events. In addition, we receive income from publication advertising, workshops and special programs and rental of our carriage house. Any shortfalls are funded by a draw of up to five percent from our endowment fund. For FY22, we took a 2.9% draw.

The expenses for the GCV include funding our restoration projects, fellowships and cash awards for member club community projects, educational programs for members and the general public, our

management/staff salaries (four fulltime and three part-time staff), property maintenance and operations of our headquarters, development and communications and our yearly audit.

To communicate with our membership, we maintain our website, produce a monthly e-newsletter, a biannual Restoration newsletter and publish the *Journal* quarterly, leverage the District-At-Large network, as well as meet with the club presidents three times per year. We also host and facilitate meetings for 19 standing committees and seven special committees. We fund two awards each year, the Common Wealth Award and the Bessie Boccock Carter Conservation Award. The GCV normally funds two classes of fellowships each year. The Conservation Fellowship was completed in FY22 but the two Restoration Fellowships were on hold for a third year.

Our assets of approximately \$9.3 million include the Kent-Valentine House property, cash accounts and investment portfolios. At the end of June 2022, the GCV investment portfolios were valued at \$6.6 million, which is approximately 71 percent of the GCV's total assets. Our financial records for the 2020-21 fiscal year were audited, and we received a clean opinion. As a 501(c)(3) organization, our Federal Form 990 was filed this year and is available for public review.

The GCV leadership remains prudent in overseeing its finances. Through these actions, we are in a stable financial position as we head into fiscal year 2022-23. We look forward to advancing our mission throughout the commonwealth.

Tricia McDaniel

Tricia McDaniel, Treasurer 2020-2022
GARDEN CLUB OF VIRGINIA

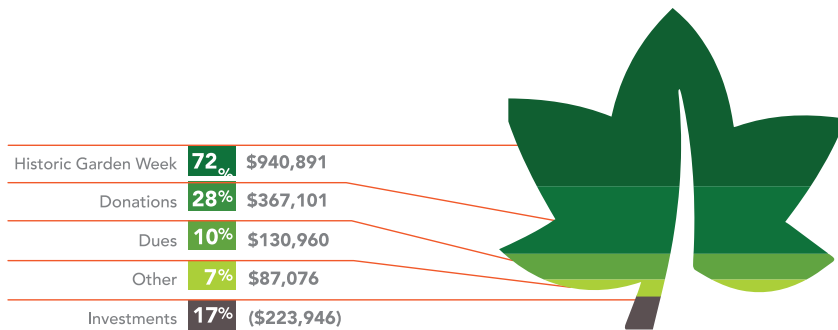

GCV Income **\$1,302,082**

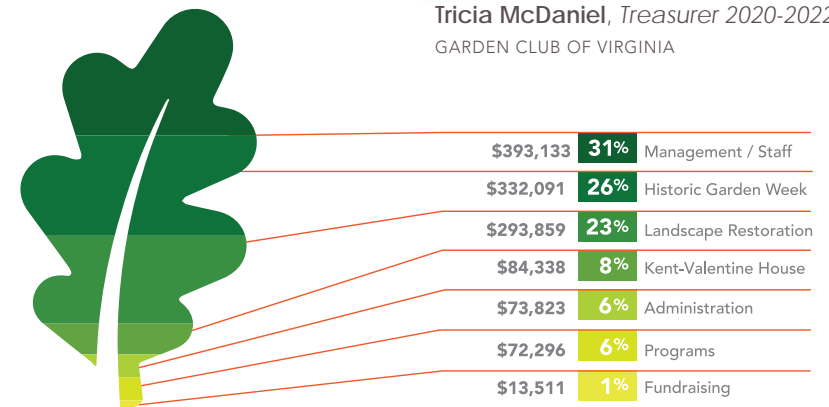

GCV Expense **\$1,263,051**

2021-2022 GCV Board of Directors

PRESIDENT

Missy Buckingham
THE BOXWOOD GARDEN CLUB

FIRST VICE PRESIDENT

Debbie Lewis
THE GARDEN STUDY CLUB

SECOND VICE PRESIDENT

Kris Carbone
THE GARDEN CLUB OF DANVILLE

ARTISTIC DESIGN

Meredith Lauter
THE TUCKAHOE GARDEN CLUB OF
WESTHAMPTON

CONSERVATION AND BEAUTIFICATION

Allison Clock
THE HAMPTON ROADS GARDEN CLUB

DEVELOPMENT

Pam Combs
THE GARDEN CLUB OF NORFOLK

FINANCE

Trudy Melvin
THE BLUE RIDGE GARDEN CLUB

HISTORIC GARDEN WEEK

Tricia Garner
THE RAPPAHANNOCK VALLEY
GARDEN CLUB

HORTICULTURE

Heidi James
THE LYNCHBURG GARDEN CLUB

RESTORATION

Betsy Worthington
THE LYNCHBURG GARDEN CLUB

TREASURER

Tricia McDaniel
THE RAPPAHANNOCK VALLEY GARDEN CLUB

RECORDING SECRETARY

Julie Grover
THE BLUE RIDGE GARDEN CLUB

CORRESPONDING SECRETARY

Wendy Walker
THE GARDEN CLUB OF THE EASTERN SHORE

PARLIAMENTARIAN

Janet Rosser
THE ASHLAND GARDEN CLUB

DIRECTOR AT LARGE DISTRICT 1

Bootsie Rogers
THREE CHOPT GARDEN CLUB

DIRECTOR AT LARGE DISTRICT 2

Virginia Gillock
THE AUGUSTA GARDEN CLUB

DIRECTOR AT LARGE DISTRICT 3

Lois Spencer
THE GARDEN CLUB OF THE NORTHERN NECK

DIRECTOR AT LARGE DISTRICT 4

Forrest Moore
MILL MOUNTAIN GARDEN CLUB

DIRECTOR AT LARGE DISTRICT 5

Jennifer Kelley
THE GARDEN CLUB OF ALEXANDRIA

DIRECTOR AT LARGE DISTRICT 6

Carrie Goodman
THE PRINCESS ANNE GARDEN CLUB

EXECUTIVE DIRECTOR

Andrea Butler

GCV Staff

Andrea Butler
Executive Director

Karen Ellsworth
*Director of Historic Garden Week
and Special Programs*

Ann Heller
Communications Coordinator

Terri Lowman
*Historic Garden Week Marketing
and Program Coordinator*

Melissa Butler
Finance Manager

Quan McGough
Office and Events Coordinator

Lee Mondesir
Kent-Valentine House Manager

The Garden Club of Virginia is a 501(c)(3) nonprofit organization. All photos are property of the GCV unless otherwise credited.

We make every attempt to list donors correctly. Please contact us at (804) 643-4137 or development@gcvirginia.org with updates.



Thank you for helping the
Garden Club of Virginia
on the Path Forward

To learn how you can support
the Garden Club of Virginia, contact
Andrea Butler, Executive Director,
at 804-643-4137.

THE MISSION OF THE GARDEN CLUB OF VIRGINIA

To conserve the gifts of nature, to restore and preserve historic landscapes of the commonwealth, to cultivate the knowledge and love of gardening, and to lead future generations to build on this heritage.



GARDEN CLUB
OF VIRGINIA

KENT-VALENTINE HOUSE
12 East Franklin Street
Richmond, Virginia 23219
GCVirginia.org

Albemarle Garden Club–1913 • The Garden Club of Alexandria–1925 • The Ashland Garden Club–1922 • The Augusta Garden Club–1919 • The Blue Ridge Garden Club–1925 • The Boxwood Garden Club–1937 • The Brunswick Garden Club–1924 • The Charlottesville Garden Club–1949 • Chatham Garden Club–1921 • The Garden Club of Danville–1918 • Dolley Madison Garden Club–1919 • The Garden Club of the Eastern Shore–1939 • The Elizabeth River Garden Club–1927 • The Garden Club of Fairfax–1926 • Fauquier and Loudoun Garden Club–1915 • The Franklin Garden Club–1945 • Gabriella Garden Club–1933 • The Garden Study Club–1946 • The Garden Club of Gloucester & Mathews–1928 • The Hampton Roads Garden Club–1932 • Harborfront Garden Club–1953 • Hillside Garden Club–1935 • The Hunting Creek Garden Club–1942 • The Huntington Garden Club–1935 • The James River Garden Club–1915 • Leesburg Garden Club–1915 • The Little Garden Club of Winchester–1934 • The Lynchburg Garden Club–1922 • The Martinsville Garden Club–1923 • The Garden Club of the Middle Peninsula–1994 • The Mill Mountain Garden Club–1927 • The Nansemond River Garden Club–1928 • The Garden Club of Norfolk–1915 • The Garden Club of the Northern Neck–1966 • The Petersburg Garden Club–1925 • The Princess Anne Garden Club–1932 • The Rappahannock Valley Garden Club–1924 • Rivanna Garden Club–1922 • Roanoke Valley Garden Club–1925 • The Spotswood Garden Club–1924 • Three Chopt Garden Club–1939 • Three Rivers Garden Club – 2015 • The Tuckahoe Garden Club of Westhampton–1928 • The Virginia Beach Garden Club–1937 • The Garden Club of Wairren County–1929 • Warrenton Garden Club–1911 • The Williamsburg Garden Club–1929 • Winchester-Clarke Garden Club–1924